

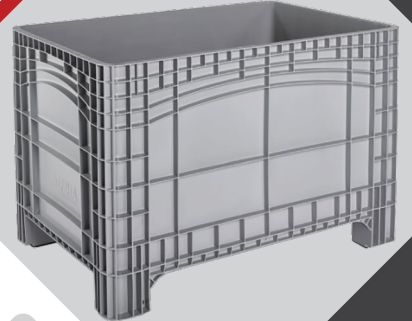

PRODUCT CATALOG

“Pallets and boxes for life”

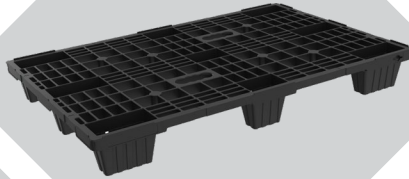

600x400

DPP 0604 NL



NEW

OD - 4F - PR, SR, WO
600 x 400 x 130 mm | PE 1.2 Kg
st: 500 Kg | dy: 150 Kg | r: NA
Tr: 11220 p/s: 340 | 40 ft: 7500 p/s: 300

DPP 0604 NL-C



NEW

CD - 4F - PR, SR, WO
600 x 400 x 130 mm | PE 1.4 Kg
st: 500 Kg | dy: 150 Kg | r: NA
Tr: 11220 p/s: 340 | 40 ft: 7500 p/s: 300

DPP 0604 DS



NEW

OD - 4F - WO
600 x 400 x 140 mm | PE 1.8 Kg
st: 750 Kg | dy: 250 Kg | r: NA
Tr: 8500 p/s: 260 | 40 ft: 5500 p/s: 220

DPP 0604 DS-C



NEW

CD - 4F - WO
600 x 400 x 140 mm | PE 2.0 Kg
st: 750 Kg | dy: 250 Kg | r: NA
Tr: 8500 p/s: 260 | 40 ft: 5500 p/s: 220

800x600

DPP 0806 NL



NEW

OD - 6F - SR, WO
800 x 600 x 130 mm | PE 2.3 Kg
st: 500 Kg | dy: 250 Kg | r: NA
Tr: 5940 p/s: 90 | 40 ft: 4400 p/s: 80

DPP 0806 NS



NEW

OD - 6F - PR, SR, WO
800 x 600 x 140 mm | PE 3 Kg
st: 2000 Kg | dy: 750 Kg | r: NA
Tr: 4488 p/s: 68 | 40 ft: 3355 p/s: 61

DPP 0806 NS 9F



NEW

OD - 9F - PR, SR, WO
800 x 600 x 140 mm | PE 3.3 Kg
st: 2000 Kg | dy: 750 Kg | r: NA
Tr: 4488 p/s: 68 | 40 ft: 3355 p/s: 61

DPP 0806 GP



NEW

CD - 3R - SR, WO, 22
800 x 600 x 140 mm | PE 5.3 Kg
st: 1500 Kg | dy: 500 Kg | r: NA
Tr: 1600 p/s: 64 | 40 ft: 1276 p/s: 58

DPP 0806 RT



NEW

OD - 3R - SR, WO, 22
800 x 600 x 160 mm | PE 7.5 Kg
st: 2000 Kg | dy: 750 Kg | r: 250 Kg
Tr: 1188 p/s: 18 | 40 ft: 800 p/s: 16

DPP 0806 NL-C



NEW

CD - 6F - SR, WO
800 x 600 x 130 mm | PE 2.8 Kg
st: 500 Kg | dy: 250 Kg | r: NA
Tr: 5940 p/s: 90 | 40 ft: 4400 p/s: 80

DPP 0806 NS-C



NEW

CD - 6F - PR, SR, WO
800 x 600 x 140 mm | PE 3.5 Kg
st: 2000 Kg | dy: 750 Kg | r: NA
Tr: 4488 p/s: 68 | 40 ft: 3355 p/s: 61

DPP 0806 NS-C 9F

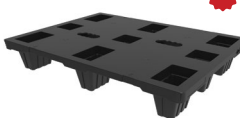

NEW

CD - 9F - PR, SR, WO
800 x 600 x 140 mm | PE 3.8 Kg
st: 2000 Kg | dy: 750 Kg | r: NA
Tr: 4488 p/s: 68 | 40 ft: 3355 p/s: 61

DPP 0806 GW

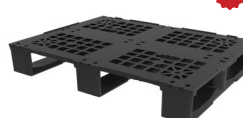

NEW

OD - 3R - SR, WO, 22
800 x 600 x 140 mm | PE 5 Kg
st: 1500 Kg | dy: 500 Kg | r: NA
Tr: 1600 p/s: 64 | 40 ft: 1276 p/s: 58

DPP 0806 RP-C



NEW

OD - 3R - RPC
800 x 600 x 160 mm | PE 7.5 Kg
st: 2000 Kg | dy: 750 Kg | r: 250 Kg
Tr: 1188 p/s: 18 | 40 ft: 800 p/s: 16

ESD / EX-PROOF

DPP 0806 NS



ESD

OD - 6F - PR, SR, WO
800 x 600 x 140 mm | PE 3.3 Kg
st: 2000 Kg | dy: 750 Kg | r: NA
Tr: 4488 p/s: 68 | 40 ft: 3355 p/s: 61

DPP 0806 GW



ESD

OD - 3R - SR, WO, 22
800 x 600 x 140 mm | PE 5.5 Kg
st: 1500 Kg | dy: 500 Kg | r: NA
Tr: 1600 p/s: 64 | 40 ft: 1276 p/s: 58

DPP 1208 MP



ESD

CD - 3R - SR, WO
1200 x 800 x 153 mm | PE 15 Kg
st: 4000 Kg | dy: 1000 Kg | r: 750 Kg
Tr: 702 p/s: 27 | 40 ft: 550 p/s: 24

DPP 1208 NS



ESD

OD - 9F - PR, SR, WO
1200 x 800 x 140 mm | PE 5.6 Kg
st: 2000 Kg | dy: 1000 Kg | r: NA
Tr: 2244 p/s: 68 | 40 ft: 1525 p/s: 61

DPP 1210 NS



ESD

OD - 9F - PR, SR, WO
1200 x 1000 x 140 mm | PE 6.8 Kg
st: 2000 Kg | dy: 1000 Kg | r: NA
Tr: 1768 p/s: 68 | 40 ft: 1342 p/s: 61

DOLLY

ROLL DOLLY 0604



NEW

600 x 420 x 190 mm | PE 4 Kg
200 Kg

ROLL DOLLY 0806

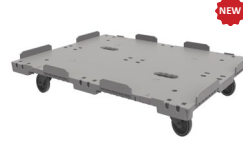

NEW

820 x 620 x 160 mm | PE 7 Kg
200 Kg

IMPORTANT NOTES



ESD and Ex-Proof version available.

- Operating temperature range may differ according to raw material used.

- Loading capacity data are values based on ISO 8611 standards and with evenly distributed loads at 20°C. The data may vary based on customer specific use, raw materials used and environmental factors.

- Please refer to our sales team for more information.

GUIDANCE

PALLETS

Name

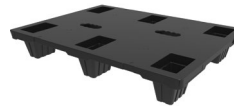

d | w
Tr st | dy | r | p/s

d :Dimension
w :Weight
dy :Dynamic
st :Static
r :Rack
PR :Perimeter Rim
SR :Standart Rim
WO :Without Rim
22 :22 mm Rim
RPC :Rims for Foldable Crates
OD :Opendeck
CD :Closedeck
CD-C :Closedeck with Coins
4F :4 Feet
6F :6 Feet
9F :9 Feet
2R :2 Runners
3R :3 Runners
5R :5 Runners
3CR :2 Closed Runners
Tr :Truck (2,80)
40 ft :40 ft HQ
p/s :Product Per Stock

BOXES

Name



d | w
fd
id
dy | st | v
Tr | 40 ft

d :Dimension
w :Weight
dy :Dynamic
st :Static
v :Volume
4F :4 Feet
6F :6 Feet
8F :8 Feet
9F :9 Feet
2R :2 Runners
3R :3 Runners
4W :4 Wheel
fd :Folded Dimensions
id :Inner Dimensions
Tr :Truck (2,80)
40 ft :40 ft HQ

1200x800

DPP 1208 XE



OD - 9F - PR, WO
1200 x 800 x 130 mm | PE 4.2 Kg
st: 1500 Kg | dy: 400 Kg | r: NA
Tr: 2970 p/s: 90 | 40 ft: 2000 p/s: 80

DPP 1208 XW



OD - 9F - PR, WO
1200 x 800 x 130 mm | PE 5 Kg
st: 2000 Kg | dy: 700 Kg | r: NA
Tr: 2970 p/s: 90 | 40 ft: 2000 p/s: 80

DPP 1208 NS



OD - 9F - PR, SR, WO
1200 x 800 x 140 mm | PE 5.1 Kg
st: 2000 Kg | dy: 1000 Kg | r: NA
Tr: 2244 p/s: 68 | 40 ft: 1525 p/s: 61

NEW

DPP 1208 XE-P



CD - 9F - PR, WO
1200 x 800 x 130 mm | PE 5.5 Kg
st: 1500 Kg | dy: 400 Kg | r: NA
Tr: 2970 p/s: 90 | 40 ft: 2000 p/s: 80

DPP 1208 XW-P



CD - 9F - PR, WO
1200 x 800 x 130 mm | PE 6.3 Kg
st: 2000 Kg | dy: 700 Kg | r: NA
Tr: 2970 p/s: 90 | 40 ft: 2000 p/s: 80

DPP 1208 NS-C



CD - 9F - PR, SR, WO
1200 x 800 x 140 mm | PE 6.3 Kg
st: 2000 Kg | dy: 1000 Kg | r: NA
Tr: 2244 p/s: 68 | 40 ft: 1525 p/s: 61

NEW

DPP 1208 PJ



CD - 9F, WO
1200 x 800 x 140 mm | PE 13 Kg
st: 4000 Kg | dy: 1000 Kg | r: 400 Kg
Tr: 840 p/s: 30 | 40 ft: 594 p/s: 27

DPP 1208 WJ



OD - 9F, WO
1200 x 800 x 140 mm | PE 12 Kg
st: 4000 Kg | dy: 1000 Kg | r: 400 Kg
Tr: 840 p/s: 30 | 40 ft: 594 p/s: 27

DPP 1208 PS



CD - 2R - SR, WO
1200 x 800 x 145 mm | PE 10 Kg
st: 3000 Kg | dy: 1000 Kg | r: 400 Kg
Tr: 840 p/s: 30 | 40 ft: 594 p/s: 27

DPP 1208 AP

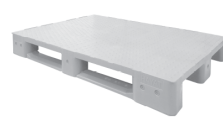

CDC - 3CR - SR, WO
1200 x 800 x 140 mm | PP 11 Kg
st: 5000 Kg | dy: 1000 Kg | r: 600 Kg
Tr: 702 p/s: 27 | 40 ft: 550 p/s: 25

DPP 1208 H1



OD - 3CR - SR, WO
1200 x 800 x 160 mm | PE 18 Kg
st: 4800 Kg | dy: 1200 Kg | r: 850 Kg
Tr: 672 p/s: 22 | 40 ft: 484 p/s: 24

DPP 1208 MW



OD - 3R - SR, WO
1200 x 800 x 150 mm | PE 13.6 Kg
st: 4000 Kg | dy: 1000 Kg | r: 750 Kg
Tr: 702 p/s: 27 | 40 ft: 550 p/s: 24

DPP 1208 MW-P

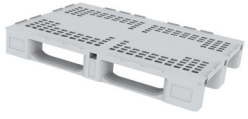

OD - 3R - SR, WO
1200 x 800 x 150 mm | PE 13.5 Kg
st: 5000 Kg | dy: 1500 Kg | r: 900 Kg
Tr: 702 p/s: 27 | 40 ft: 550 p/s: 24

DPP 1208 MW-M



OD - 3R - SR, WO
1200 x 800 x 150 mm | PE 19.5 Kg
st: 5000 Kg | dy: 2250 Kg | r: 1800 Kg
Tr: 702 p/s: 27 | 40 ft: 550 p/s: 24

DPP 1208 MC-P

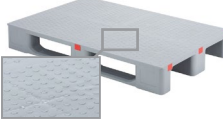

CDC - 3R - SR, WO
1200 x 800 x 150 mm | PE 14.3 Kg
st: 5000 Kg | dy: 1500 Kg | r: 900 Kg
Tr: 702 p/s: 27 | 40 ft: 550 p/s: 24

DPP 1208 HG 9F



CD - 9F - SR, WO
1200 x 800 x 140 mm | PE 13.5 Kg
st: 5000 Kg | dy: 1000 Kg | r: NA
Tr: 812 p/s: 29 | 40 ft: 594 p/s: 27

DPP 1208 MP



CD - 3R - SR, WO
1200 x 800 x 150 mm | PE 13 Kg
st: 4000 Kg | dy: 1000 Kg | r: 750 Kg
Tr: 702 p/s: 27 | 40 ft: 550 p/s: 24

DPP 1208 MP-P



CD - 3R - SR, WO
1200 x 800 x 150 mm | PE 14.3 Kg
st: 5000 Kg | dy: 1500 Kg | r: 900 Kg
Tr: 702 p/s: 27 | 40 ft: 550 p/s: 24

DPP 1208 MP-M



CD - 3R - SR, WO
1200 x 800 x 150 mm | PE 20.3 Kg
st: 5000 Kg | dy: 2250 Kg | r: 1800 Kg
Tr: 702 p/s: 27 | 40 ft: 550 p/s: 24

DPP 1208 MC-M

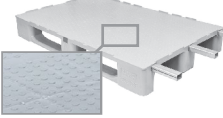

CDC - 3R - SR, WO
1200 x 800 x 150 mm | PE 20.3 Kg
st: 5000 Kg | dy: 2250 Kg | r: 1800 Kg
Tr: 702 p/s: 27 | 40 ft: 550 p/s: 24

DPP 1208 HG 3S



CD - 3R - SR, WO
1200 x 800 x 150 mm | PE 18 Kg
st: 5000 Kg | dy: 1250 Kg | r: 1000 Kg
Tr: 650 p/s: 25 | 40 ft: 506 p/s: 23

1160x760

DPP 11676 NS



OD - 9F - SR, WO
1160 x 760 x 140 mm | PE 4.7 Kg
st: 2000 Kg | dy: 1000 Kg | r: NA
Tr: 2380 p/s: 68 | 40 ft: 1830 p/s: 61

NEW

DPP 11676 NS-C



CD - 9F - SR, WO
1160 x 760 x 140 mm | PE 5.9 Kg
st: 2000 Kg | dy: 1000 Kg | r: NA
Tr: 2380 p/s: 68 | 40 ft: 1830 p/s: 61

NEW

1160x800

DPP 11608 NS



OD - 9F - SR, WO
1160 x 800 x 140 mm | PE 5 Kg
st: 2000 Kg | dy: 1000 Kg | r: NA
Tr: 2380 p/s: 68 | 40 ft: 1830 p/s: 61

NEW

DPP 11608 NS-C



CD - 9F - SR, WO
1160 x 800 x 140 mm | PE 6.2 Kg
st: 2000 Kg | dy: 1000 Kg | r: NA
Tr: 2380 p/s: 68 | 40 ft: 1830 p/s: 61

NEW

NON-STOP PALLET

DPP 1208 MW NS



CD - 3R
1200 x 800 x 177 mm | PE 18 Kg
st: 5000 Kg | dy: 1500 Kg | r: 1000 Kg
Tr: 546 p/s: 21 | 40 ft: 418 p/s: 19

DPP 1210 MW-P NS



CD - 3R
1200 x 1000 x 179 mm | PE 24 Kg
st: 5000 Kg | dy: 1500 Kg | r: 1000 Kg
Tr: 462 p/s: 21 | 40 ft: 342 p/s: 19

DPP 1410 MP-M NS



CD - 3R
1430 x 1000 x 179 mm | PE 36 Kg
st: 5000 Kg | dy: 1500 Kg | r: 1000 Kg
Tr: 378 p/s: 21 | 40 ft: 304 p/s: 21

SPECIAL PROJECTS

DPP 1212 TK



OD - WO
1200 x 1200 x 150 mm | PE 29 Kg
st: 5000 Kg | dy: 1500 Kg | r: 1000 Kg
Tr: 396 p/s: 18 | 40 ft: 284 p/s: 16

1200x1000

DPP 1210 XE

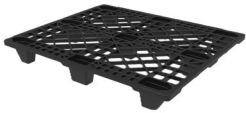

OD - 9F - PR, WO
 1200 x 1000 x 130 mm | PE 5 Kg
 st: 1500 Kg | dy: 400 Kg | r: NA
 Tr: 2340 p/s: 90 | 40 ft: 1760 p/s: 80

DPP 1210 XW

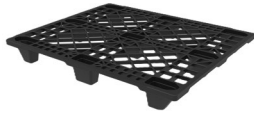

OD - 9F - PR, WO
 1200 x 1000 x 130 mm | PE 5.5 Kg
 st: 2000 Kg | dy: 700 Kg | r: NA
 Tr: 2340 p/s: 90 | 40 ft: 1760 p/s: 80

DPP 1210 NS



OD - 9F - PR, SR, WO
 1200 x 1000 x 140 mm | PE 6.1 Kg
 st: 2000 Kg | dy: 1000 Kg | r: NA
 Tr: 1768 p/s: 68 | 40 ft: 1342 p/s: 61

DPP 1210 PJ



CD - 9F - WO
 1200 x 1000 x 140 mm | PE 14.8 Kg
 st: 4000 Kg | dy: 1000 Kg | r: 400 Kg
 Tr: 660 p/s: 30 | 40 ft: 540 p/s: 27

DPP 1210 XE-P



CD - 9F - PR, WO
 1200 x 1000 x 130 mm | PE 6.5 Kg
 st: 1500 Kg | dy: 400 Kg | r: NA
 Tr: 2340 p/s: 90 | 40 ft: 1760 p/s: 80

DPP 1210 XW-P



CD - 9F - PR, WO
 1200 x 1000 x 130 mm | PE 7 Kg
 st: 2000 Kg | dy: 700 Kg | r: NA
 Tr: 2340 p/s: 90 | 40 ft: 1760 p/s: 80

DPP 1210 NS-C



CD - 9F - PR, SR, WO
 1200 x 1000 x 140 mm | PE 7.8 Kg
 st: 2000 Kg | dy: 1000 Kg | r: NA
 Tr: 1768 p/s: 68 | 40 ft: 1342 p/s: 61

DPP 1210 WJ



OD - 9F - WO
 1200 x 1000 x 140 mm | PE 14 Kg
 st: 4000 Kg | dy: 1000 Kg | r: 400 Kg
 Tr: 660 p/s: 30 | 40 ft: 540 p/s: 27

DPP 1210 PS



CD - 2R - SR, WO
 1200 x 1000 x 145 mm | PE 11.5 Kg
 st: 3000 Kg | dy: 1000 Kg | r: 1000 Kg
 Tr: 660 p/s: 30 | 40 ft: 540 p/s: 27

DPP 1210 MW-P

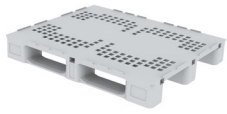

OD - 3R - SR, WO
 1200 x 1000 x 155 mm | PE 16.1 Kg
 st: 5000 Kg | dy: 1500 Kg | r: 1000 Kg
 Tr: 594 p/s: 27 | 40 ft: 460 p/s: 24

DPP 1210 MW-M

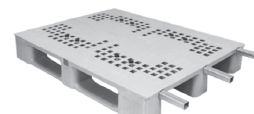

OD - 3R - SR, WO
 1200 x 1000 x 155 mm | PE 22.1 Kg
 st: 5000 Kg | dy: 2250 Kg | r: 1800 Kg
 Tr: 594 p/s: 27 | 40 ft: 460 p/s: 24

DPP 1210 MW-P 5S

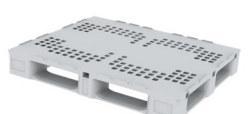

OD - 5R - SR, WO
 1200 x 1000 x 155 mm | PE 17.5 Kg
 st: 5000 Kg | dy: 1500 Kg | r: 1000 Kg
 Tr: 494 p/s: 19 | 40 ft: 340 p/s: 16

DPP 1210 MW-M 5S



OD - 5R - SR, WO
 1200 x 1000 x 155 mm | PE 23.5 Kg
 st: 5000 Kg | dy: 2250 Kg | r: 1800 Kg
 Tr: 494 p/s: 19 | 40 ft: 340 p/s: 16

DPP 1210 MC-P



CDC - 3R - SR, WO
 1200 x 1000 x 155 mm | PE 16.6 Kg
 st: 5000 Kg | dy: 1500 Kg | r: 1000 Kg
 Tr: 594 p/s: 27 | 40 ft: 460 p/s: 24

DPP 1210 MP-P



CD - 3R - SR, WO
 1200 x 1000 x 155 mm | PE 16.6 Kg
 st: 5000 Kg | dy: 1500 Kg | r: 1000 Kg
 Tr: 594 p/s: 27 | 40 ft: 460 p/s: 24

DPP 1210 MP-M



CD - 3R - SR, WO
 1200 x 1000 x 155 mm | PE 22.6 Kg
 st: 5000 Kg | dy: 2250 Kg | r: 1800 Kg
 Tr: 594 p/s: 27 | 40 ft: 460 p/s: 24

DPP 1210 MP-P 5S



CD - 5R - SR, WO
 1200 x 1000 x 155 mm | PE 17.9 Kg
 st: 5000 Kg | dy: 1500 Kg | r: 1000 Kg
 Tr: 494 p/s: 19 | 40 ft: 340 p/s: 16

DPP 1210 MP-M 5S

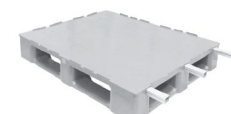

CD - 5R - SR, WO
 1200 x 1000 x 155 mm | PE 23.9 Kg
 st: 5000 Kg | dy: 2250 Kg | r: 1800 Kg
 Tr: 494 p/s: 19 | 40 ft: 340 p/s: 16

DPP 1210 MC-M

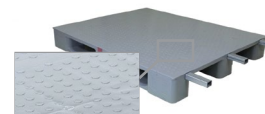

CDC - 3R - SR, WO
 1200 x 1000 x 155 mm | PE 23.5 Kg
 st: 5000 Kg | dy: 2250 Kg | r: 1800 Kg
 Tr: 594 p/s: 27 | 40 ft: 460 p/s: 24

DPP 1210 HG 9F



CD - 9F - SR, WO
 1200 x 1000 x 140 mm | PE 15.5 Kg
 st: 5000 Kg | dy: 1000 Kg | r: NA
 Tr: 638 p/s: 29 | 40 ft: 540 p/s: 27

DPP 1210 HG 3S



CD - 3R - SR, WO
 1200 x 1000 x 150 mm | PE 21 Kg
 st: 7500 Kg | dy: 1250 Kg | r: 1000 Kg
 Tr: 550 p/s: 25 | 40 ft: 460 p/s: 23

DPP 1210 HG 5S



CD - 5R - SR, WO
 1200 x 1000 x 150 mm | PE 22 Kg
 st: 7500 Kg | dy: 1250 Kg | r: 1000 Kg
 Tr: 468 p/s: 18 | 40 ft: 352 p/s: 16

1160x1000

DPP 11610 NS



OD - 9F - SR, WO
 1160 x 1000 x 140 mm | PE 5.9 Kg
 st: 2000 Kg | dy: 1000 Kg | r: NA
 Tr: 1768 p/s: 68 | 40 ft: 1464 p/s: 61

DPP 11610 NS-C



CD - 9F - SR, WO
 1160 x 1000 x 140 mm | PE 7.5 Kg
 st: 2000 Kg | dy: 1000 Kg | r: NA
 Tr: 1768 p/s: 68 | 40 ft: 1464 p/s: 61

1100x1100

DPP 1111 NS



OD - 9F - PR - SR, WO
 1100 x 1100 x 140 mm | PE 6.3 Kg
 st: 2000 Kg | dy: 1000 Kg | r: NA
 Tr: 1632 p/s: 68 | 40 ft: 1220 p/s: 61

DPP 1111 NS-C



CD - 9F - PR - SR, WO
 1100 x 1100 x 140 mm | PE 8 Kg
 st: 2000 Kg | dy: 1000 Kg | r: NA
 Tr: 1632 p/s: 68 | 40 ft: 1220 p/s: 61

1140x1140

DPP 1114 NS



OD - 9F - PR - SR, WO
 1140 x 1140 x 140 mm | PE 6.7 Kg
 st: 2000 Kg | dy: 1000 Kg | r: NA
 Tr: 1496 p/s: 68 | 40 ft: 1220 p/s: 61

DPP 1114 NS-C

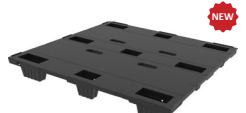

CD - 9F - PR - SR, WO
 1140 x 1140 x 140 mm | PE 8.3 Kg
 st: 2000 Kg | dy: 1000 Kg | r: NA
 Tr: 1496 p/s: 68 | 40 ft: 1220 p/s: 61

1200x1200

DPP 1212 NS



OD - 9F - PR - SR, WO
 1200 x 1200 x 140 mm | PE 7.8 Kg
 st: 2000 Kg | dy: 1000 Kg | r: NA
 Tr: 1496 p/s: 68 | 40 ft: 1110 p/s: 61

DPP 1212 NS-C



CD - 9F - PR - SR, WO
 1200 x 1200 x 140 mm | PE 9.8 Kg
 st: 2000 Kg | dy: 1000 Kg | r: NA
 Tr: 1496 p/s: 68 | 40 ft: 1110 p/s: 61

US SIZE

40X48

DPP 4048 NS

NEW



OD - 9F - PR - SR, WO
48 x 40 x 5.5 in | PE 6.3 Kg
st: 2000 Kg | dy: 1000 Kg | r: NA
Tr: 1768 p/s: 68 | 40 ft: 1281 p/s: 61

DPP 4048 MW-P

OD - 3R - SR, WO
48 x 40 x 6.1 in | PE 16.1 Kg
st: 5000 Kg | dy: 1500 Kg | r: 1000 Kg
Tr: 594 p/s: 27 | 40 ft: 460 p/s: 24

DPP 4048 MW-M

OD - 3R - SR, WO
48 x 40 x 6.1 in | PE 22.1 Kg
st: 5000 Kg | dy: 2250 Kg | r: 1800 Kg
Tr: 594 p/s: 27 | 40 ft: 460 p/s: 24

DPP 4048 NS-C

NEW



CD - 9F - PR - SR, WO
48 x 40 x 5.5 in | PE 7.9 Kg
st: 2000 Kg | dy: 1000 Kg | r: NA
Tr: 1768 p/s: 68 | 40 ft: 1281 p/s: 61

DPP 4048 MP-P

CD - 3R - SR, WO
48 x 40 x 6.1 in | PE 16.6 Kg
st: 5000 Kg | dy: 1500 Kg | r: 1000 Kg
Tr: 594 p/s: 27 | 40 ft: 460 p/s: 24

DPP 4048 MP-M

CD - 3R - SR, WO
48 x 40 x 6.1 in | PE 22.6 Kg
st: 5000 Kg | dy: 2250 Kg | r: 1800 Kg
Tr: 594 p/s: 27 | 40 ft: 460 p/s: 24

45X45

DPP 4545 NS

NEW



OD - 9F - PR - SR, WO
45 x 45 x 5.5 in | PE 6.7 Kg
st: 2000 Kg | dy: 1000 Kg | r: NA
Tr: 1496 p/s: 68 | 40 ft: 1220 p/s: 61

DPP 4545 NS-C

NEW



CD - 9F - PR - SR, WO
45 x 45 x 5.5 in | PE 8.3 Kg
st: 2000 Kg | dy: 1000 Kg | r: NA
Tr: 1496 p/s: 68 | 40 ft: 1220 p/s: 61

48X48

DPP 4848 NS

NEW



OD - 9F - PR - SR, WO
48 x 48 x 5.5 in | PE 8 Kg
st: 2000 Kg | dy: 1000 Kg | r: NA
Tr: 1496 p/s: 68 | 40 ft: 999 p/s: 61

DPP 4848 NS-C

NEW



CD - 9F - PR - SR, WO
48 x 48 x 5.5 in | PE 10 Kg
st: 2000 Kg | dy: 1000 Kg | r: NA
Tr: 1496 p/s: 68 | 40 ft: 999 p/s: 61

STANDARD RUNNER

DPR 110 NES LR

NEW



1100 x 90 x 20 mm | PE 0.5 Kg
Tr: 28080 | 40 ft: 25920 p/s: 1080

DPR 114 NES LR

NEW



1140 x 90 x 20 mm | PE 0.5 Kg
Tr: 28080 | 40 ft: 25920 p/s: 1080

DPR 116 NES LR

NEW



1160 x 90 x 20 mm | PE 0.5 Kg
Tr: 28080 | 40 ft: 25920 p/s: 1080

DPR 120 NES LR

NEW



1200 x 90 x 20 mm | PE 0.6 Kg
Tr: 28080 | 40 ft: 23760 p/s: 1080

DPR 48 NES LR

NEW



48 x 3.5 x 0.8 in | PE 0.6 Kg
Tr: 28080 | 40 ft: 22680 p/s: 1080

DPR 120 X LR

1200 x 90 x 37 mm | PE 0.6 Kg
Tr: 22000 | 40 ft: 21120 p/s: 1000

+ 250 KG RACKABLE

SUPER RUNNER

DPR 120 NES SR

NEW



1200 x 90 x 60 mm | PE 1.3 Kg
Tr: 9360 p/s: 360 | 40 ft: 7920 p/s: 360

DPR 48 NES SR

NEW



48 x 3.5 x 2.4 in | PE 1.3 Kg
Tr: 9360 p/s: 360 | 40 ft: 7560 p/s: 360

+ 500 KG RACKABLE

FULL RUNNER

DPR 1208 NES FL

NEW



1200 x 800 x 20 mm | PE 5.2 Kg
Tr: 3960 p/s: 120 | 40 ft: 2880 p/s: 120

DPR 1210 NES FL

NEW



1200 x 1000 x 20 mm | PE 6.2 Kg
Tr: 3120 p/s: 120 | 40 ft: 2640 p/s: 120

DPR 4048 NES FL

NEW



48 x 40 x 0.8 in | PE 6.3 Kg
Tr: 3120 p/s: 120 | 40 ft: 2520 p/s: 120

PERIMETER RUNNER

DPR 1208 NES PR5

NEW



1200 x 800 x 20 mm | PE 2.6 Kg
Tr: 3960 p/s: 120 | 40 ft: 2880 p/s: 120

DPR 1208 NES PR6

NEW



1200 x 800 x 20 mm | PE 2.8 Kg
Tr: 3960 p/s: 120 | 40 ft: 2880 p/s: 120

DPR 1210 NES PR5

NEW



1200 x 1000 x 20 mm | PE 2.8 Kg
Tr: 3120 p/s: 120 | 40 ft: 2640 p/s: 120

DPR 1210 NES PR6

NEW



1200 x 1000 x 20 mm | PE 3.1 Kg
Tr: 3120 p/s: 120 | 40 ft: 2640 p/s: 120

DPR 4048 NES PR6

NEW



48 x 40 x 0.8 in | PE 3.2 Kg
Tr: 3120 p/s: 120 | 40 ft: 2640 p/s: 120

FRAME

DPF 1208 NES PF

NEW



1200 x 800 x 20 mm | PE 2.6 Kg
Tr: 3960 p/s: 120 | 40 ft: 2880 p/s: 120

DPF 1210 NES PF

NEW



1200 x 1000 x 20 mm | PE 3.1 Kg
Tr: 3120 p/s: 120 | 40 ft: 2640 p/s: 120

DPF 4048 NES PF

NEW



48 x 40 x 0.8 in | PE 3.2 Kg
Tr: 3120 p/s: 120 | 40 ft: 2520 p/s: 120

DPF 1208 NES FF

NEW

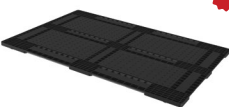

1200 x 800 x 20 mm | PE 5.2 Kg
Tr: 3960 p/s: 120 | 40 ft: 2880 p/s: 120

DPF 1210 NES FF

NEW

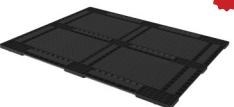

1200 x 1000 x 20 mm | PE 6.2 Kg
Tr: 3120 p/s: 120 | 40 ft: 2640 p/s: 120

DPF 4048 NES FF

NEW

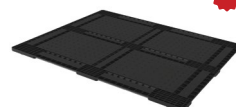

48 x 40 x 0.8 in | PE 6.3 Kg
Tr: 3120 p/s: 120 | 40 ft: 2520 p/s: 120

ACCESSORIES

DPP 1208 LID

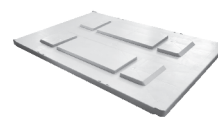

1210 x 810 x 6 mm | PE 5 Kg
Tr: 2240 p/s: 70 | 40 ft: 1440 p/s: 60

DPP 1210 LID

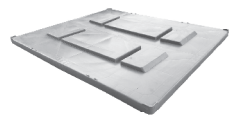

1210 x 1010 x 6 mm | PE 6 Kg
Tr: 1820 p/s: 70 | 40 ft: 1260 p/s: 60

D-CAP NES

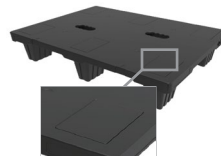

RUBBER



LARGE SIZE CONTAINER

D-KON OPTI-LOAD 121076 P



NEW

1200 x 1000 x 760 mm | PE 30 Kg
fd: 1120 X 920 X 610 mm
dy: 4000 Kg | st: 700 Kg | v: 625 lt
Tr: 156 | 40 ft: 106

D-KON OPTI-LOAD 121076 C



NEW

1200 x 1000 x 760 mm | PE 32.5 Kg
fd: 1120 X 920 X 610 mm
dy: 4000 Kg | st: 700 Kg | v: 625 lt
Tr: 156 | 40 ft: 106

D-KON OPTI-LOAD 121076 P FLAP



NEW

1200 x 1000 x 760 mm | PE 31 Kg
fd: 1120 X 920 X 610 mm
dy: 4000 Kg | st: 700 Kg | v: 625 lt
Tr: 156 | 40 ft: 106

D-KON OPTI-LOAD 121076 C FLAP



NEW

1200 x 1000 x 760 mm | PE 33.5 Kg
fd: 1120 X 920 X 610 mm
dy: 4000 Kg | st: 700 Kg | v: 625 lt
Tr: 156 | 40 ft: 106

D-KON OPTI-LOAD 121040 P



NEW

1200 x 1000 x 400 mm | PE 20.9 Kg
fd: 1120 X 920 X 250 mm
dy: 3000 Kg | st: 500 Kg | v: 260 lt
Tr: 208 | 40 ft: 132

D-KON OPTI-LOAD 121040 C



NEW

1200 x 1000 x 400 mm | PE 21.9 Kg
fd: 1120 X 920 X 250 mm
dy: 3000 Kg | st: 500 Kg | v: 260 lt
Tr: 208 | 40 ft: 132

D-KON OPTI-LOAD 121058 P



NEW

1200 x 1000 x 580 mm | PE 25.1 Kg
fd: 1120 X 920 X 430 mm
dy: 4000 Kg | st: 700 Kg | v: 450 lt
Tr: 156 | 40 ft: 110

D-KON OPTI-LOAD 121058 C



NEW

1200 x 1000 x 580 mm | PE 26.6 Kg
fd: 1120 X 920 X 430 mm
dy: 4000 Kg | st: 700 Kg | v: 450 lt
Tr: 156 | 40 ft: 110

D-KON 121076 P



1200 x 1000 x 760 mm | PE 34 Kg
fd: 1120 X 920 X 610 mm
dy: 4000 Kg | st: 700 Kg | v: 625 lt
Tr: 156 | 40 ft: 106

D-KON 121076 C



1200 x 1000 x 760 mm | PE 36 Kg
fd: 1120 X 920 X 610 mm
dy: 4000 Kg | st: 700 Kg | v: 625 lt
Tr: 156 | 40 ft: 106

D-KON 121085 P



1200 x 1000 x 850 mm | PE 36 Kg
fd: 1120 X 920 X 700 mm
dy: 4000 Kg | st: 700 Kg | v: 720 lt
Tr: 130 | 40 ft: 88

D-KON 121085 C



1200 x 1000 x 850 mm | PE 38 Kg
fd: 1120 X 920 X 700 mm
dy: 4000 Kg | st: 700 Kg | v: 720 lt
Tr: 130 | 40 ft: 88

FEET & RUNNER

4 FEET

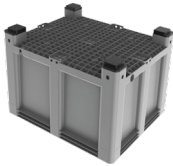

6 FEET



+ 1.2 Kg

9 FEET



+ 3 Kg

2 RUNNERS



+ 3 Kg

3 RUNNERS



+ 5.5 Kg

ACCESSORIES

CENTER WHEEL



CORNER WHEEL



LID



DRAINAGE



MEDIUM DUTY LARGE SIZE CONTAINER

D-KON 2000 C



1000 x 640 x 580 mm | PE 12 Kg
fd: 950 X 590 X 395 mm
dy: 1800 Kg | st: 250 Kg | v: 200 lt
Tr: 188 | 40 ft: 126

D-KON 2700 C



1000 x 640 x 670 mm | PE 13 Kg
fd: 950 X 590 X 515 mm
dy: 1800 Kg | st: 250 Kg | v: 270 lt
Tr: 188 | 40 ft: 126

D-KON 3500



1200 x 800 x 580 mm | PE 19 Kg
fd: 1120 X 720 X 430 mm
dy: 2000 Kg | st: 300 Kg | st: 350 lt
Tr: 170 | 40 ft: 100

D-KON 5500



1200 x 800 x 800 mm | PE 22.5 Kg
fd: 1120 X 720 X 650 mm
dy: 2000 Kg | st: 300 Kg | v: 550 lt
Tr: 102 | 40 ft: 75

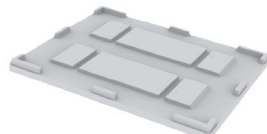

FOLD BOX

FOLD BOX 1210 P



1200 x 1000 x 800 mm | PE 41 Kg
 fd: 1200 x 1000 x 290 mm
 id: 1120 x 920 x 650 mm
 dy: 4000 Kg | st: 500 Kg | v: 670 lt
 Tr: 260 | 40 ft: 198

FOLD BOX 1210 C



1200 x 1000 x 800 mm | PE 42 Kg
 fd: 1200 x 1000 x 290 mm
 id: 1120 x 920 x 650 mm
 dy: 4000 Kg | st: 500 Kg | v: 670 lt
 Tr: 260 | 40 ft: 198

FOLD BOX 1212 P



1200 x 1200 x 800 mm | PE 44 Kg
 fd: 1200 x 1200 x 290 mm
 id: 1120 x 1120 x 650 mm
 dy: 4000 Kg | st: 500 Kg | v: 820 lt
 Tr: 260 | 40 ft: 198

FOLD BOX 1212 C



1200 x 1200 x 800 mm | PE 45 Kg
 fd: 1200 x 1200 x 290 mm
 id: 1120 x 1120 x 650 mm
 dy: 4000 Kg | st: 500 Kg | v: 820 lt
 Tr: 260 | 40 ft: 198

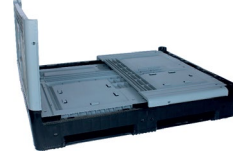

FEET & RUNNER

4 FEET

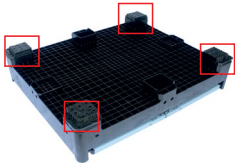

6 FEET

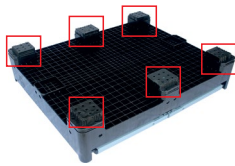

+ 1.5 Kg

2 RUNNER



+ 3 Kg

2 RUNNER + 2 FEET

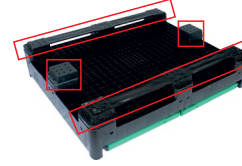

+ 4.5 Kg

3 RUNNER

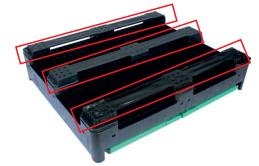

+ 6 Kg

FLC HERCULES

FLC HERCULES 1208-80



1200 x 800 x 800 mm | PE 38 Kg
 fd: 1200 x 800 x 314 mm
 id: 1120 x 720 x 630 mm
 dy: 3000 Kg | st: 500 Kg | v: 510 lt
 Tr: 297 | 40 ft: 200

FLC HERCULES 1208-95



1200 x 800 x 950 mm | PE 43 Kg
 fd: 1200 x 800 x 314 mm
 id: 1120 x 720 x 780 mm
 dy: 3000 Kg | st: 500 Kg | v: 630 lt
 Tr: 297 | 40 ft: 200

FLC HERCULES 1210-80



1200 x 1000 x 800 mm | PE 46 Kg
 fd: 1200 x 1000 x 319 mm
 id: 1120 x 920 x 635 mm
 dy: 5000 Kg | st: 500 Kg | v: 650 lt
 Tr: 234 | 40 ft: 176

FLC HERCULES 1210-975



1200 x 1000 x 975 mm | PE 53 Kg
 fd: 1200 x 1000 x 319 mm
 id: 1120 x 920 x 805 mm
 dy: 3000 Kg | st: 500 Kg | v: 825 lt
 Tr: 234 | 40 ft: 176



FEET & RUNNER

4 FEET



2 RUNNER

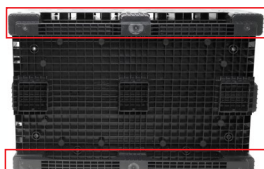

+ 3 Kg

2 RUNNER + 2 FEET



+ 4 Kg

3 RUNNER

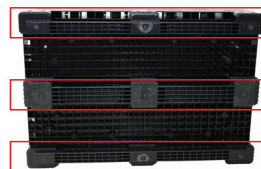

+ 6 Kg

WHEELS



+ 4.5 Kg

LID & SHELF

DPP 1208 LID



1210 x 810 x 7 mm | PE 6.5 Kg
 Tr: 2240 p/s: 70 | 40 ft: 1440 p/s: 60

DPP 1210 LID

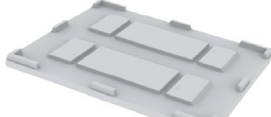

1200 x 1000 x 7 mm | PE 6.5 Kg
 Tr: 1820 p/s: 70 | 40 ft: 1260 p/s: 60

SHELF



PRODUCT LINE

PALLETS

NESTABLE



HEAVY DUTY



GENERAL PURPOSE

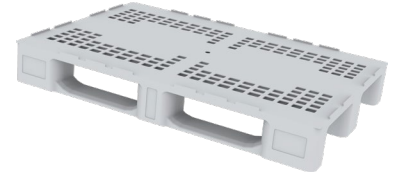

HYGENIC



NON STOP



ESD



BOXES

LARGE SIZE CONTAINER



FOLDABLE CONTAINER



FOLDABLE LARGE CONTAINER



ABOUT US

Doğan Plastik offers innovative and competitive solutions regarding packaging systems for "transportation and storage" to domestic and export companies in many sectors such as food, beverage, agriculture, automotive, chemistry, logistics, and textile with its products; Plastic pallets, foldable boxes, foldable large containers etc..

As 1 stop shop having one of the largest product portfolio in Europe, Doğan Plastik continues to offer better solutions to its customers.

Tarsus Headquarter/Factory

Kemalpaşa Mah. Ankara Blv. 2. km.
No:129/A 33470
Tarsus - TÜRKİYE
+90 324 636 3025

İstanbul Office

Yenişehir Mah.. Mustafa Akyol Sok..
No:7A-A. İç Kapı No:26.
34912 Pendik-İstanbul TÜRKİYE

Ankara Office

Park Cad.. 3350 Sok.. No:2/C4.
06810 Çankaya-Ankara TÜRKİYE

info@doganplastik.com

www.doganplastik.com



47
years of quality

